

HOLLY HUNT Leather

Fabric Number and Name

9378 / Florence

Description

Featuring a buttery hand and matte finish, Florence comes in eight colorways, ranging from neutrals to saturated colors. An aniline dyed leather allows the natural character of the hide to be seen, and because of this only the highest quality leather is suitable for this "naked leather." This leather will look more beautiful over time as it patinas with wear.

Content

Full cow hide

Average Hide Size

54 sq ft (5 sq m)

Average Largest Cut Size

65" Vertical 56" Horizontal
(165 cm Vertical 142 cm Horizontal)

Thickness

1.1 – 1.3 mm

Finish

Natural, full Grain

Colors Available

01 Warm White	08 Deep Turq
02 Limestone	09 Gin Fizz
03 Buff	10 Caramel
04 Warm Silver	11 Chestnut
05 Perfect Grey	12 Auburn
06 Echo	13 Olive
07 Oceanic	

Testing Information

- Passes 100,000 Wyzenbeek Double Rubs
- Passes Cal 117
- Passes NFPA 260
- Passes BS 5852 Source 0 & 1 with FR Rated Foam
- FR Treated to Pass BS 5852 Crib 5

Freight Code

L

Cleaning & Care

- When spot cleaning, always test a small, inconspicuous part of the furniture in case of discoloration.
- Specific leather treatment products can be recommended for tougher stains.
- Remove regular dust with a slightly damp cloth. Air dry.
- Clean spots with a slightly damp cloth and rub gently in circular motions only, so that the leather does not get damaged. can break when cleaned with rough bristles.

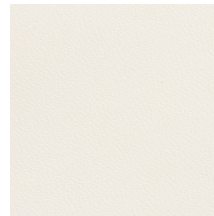

01 WARM WHITE



02 LIMESTONE



03 BUFF



04 WARM SILVER



05 PERFECT GREY



06 ECHO

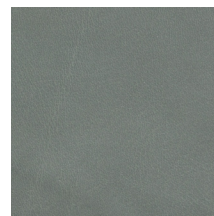

07 OCEANIC

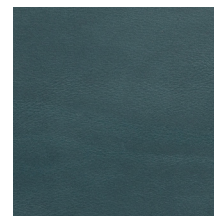

08 DEEP TURQ

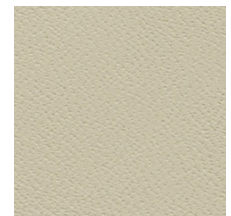

09 GIN FIZZ

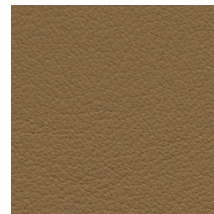

10 CARAMEL



11 CHESTNUT

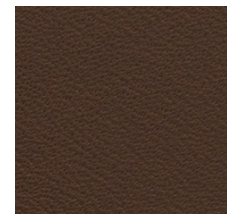

12 AUBURN

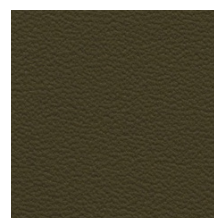

13 OLIVE

